

West Lodge Park

West Lodge Park, Hadley Wood, Barnet, Hertfordshire.





West Lodge Park is a country house hotel within 12 miles of Piccadilly Circus and within easy reach of the M.1 and A.1. The hotel is a beautiful William IV mansion set in 34 acres of parkland, including a lake, flower gardens, a recently planted arboretum and hundreds of mature trees. Inside the hotel is the Edward Beale collection of Old Master portraits and landscapes. Altogether a hotel of quiet distinction in a beautiful setting.

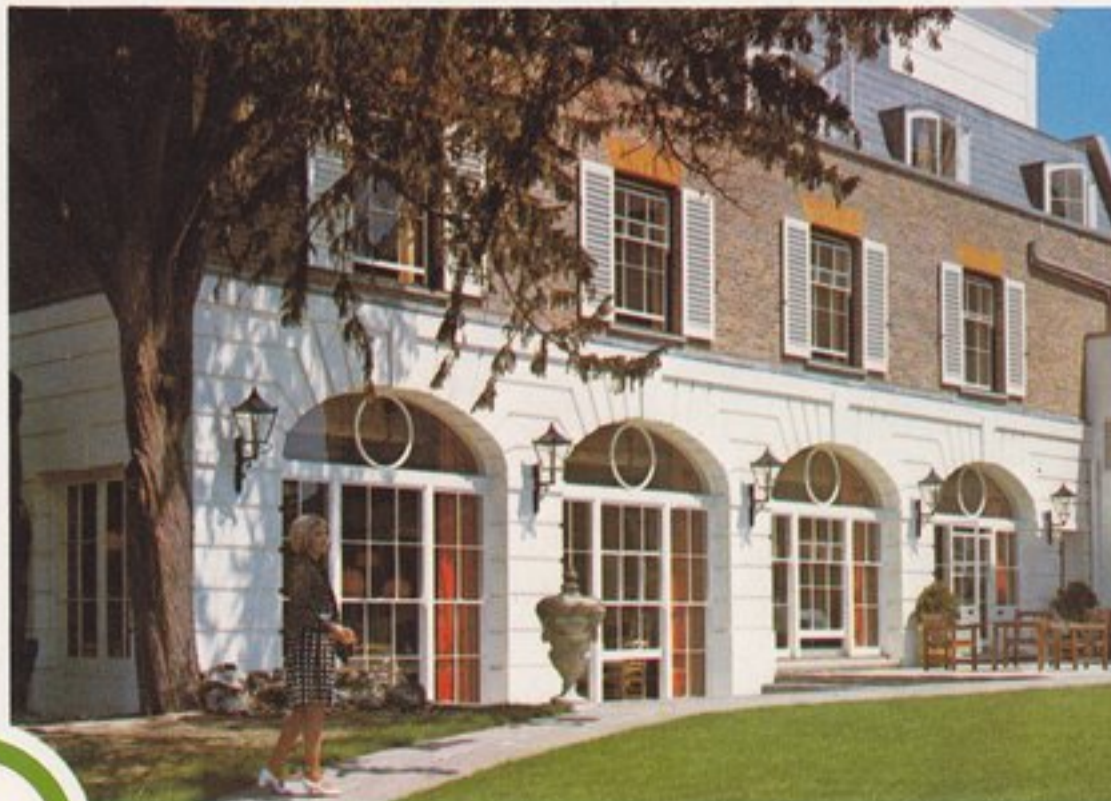

In the restaurant and bar rich woods and natural brickwork, combined with warm textured fabrics and tapestry, provide a background of quiet elegance, and once again beautiful garden views predominate. Much thought and effort are given to ensure that the food is freshly bought, properly cooked and presented with attentive and courteous service. Four elegantly furnished reception rooms are available for private parties or for small business conferences, meetings or seminars.



A new west wing, discreetly in keeping with the original mansion, was completed in the spring of 1973. All the bedrooms in this wing have carpeted bathrooms, television, radio and two telephones, in addition to superb views of beautiful gardens and countryside. Each bedroom has a special name and the character of each room is enhanced by the matching wall and ceiling papers and curtains. There is a lift, and room service is available at all times.



There is ample free parking at the hotel and Piccadilly Circus is reached in under 40 minutes from the nearby Cockfosters Underground Station. Without leaving the hotel guests can enjoy croquet, putting, boating or a quiet walk. Near West Lodge Park are Hatfield House, the Jacobean home of the Salisbury family, St. Albans, with its Cathedral and Roman remains, and almost next to the hotel is Trent Park, London's newest 350 acre country park, where horse riding is available; several golf courses are also within easy reach of the hotel.







West Lodge Park est une maison distinguée située moins de 20 km au nord du centre de Londres. Ici le confort d'une vieille demeure anglaise est réuni au calme de verdure de son parc de 14 hectares. A l'intérieur de la maison, meublée avec antiquités et peintures, vous trouverez des jolies chambres de style, et une table et un service de qualité. Dans le parc le mini-golf et un canot sont à votre disposition, et l'équitation est à proximité.



West Lodge Park ist ein herrlicher früherer Landsitz, unter 20 km nördlich des Zentrums von London. Das Hotel liegt in seinem eigenen aussergewöhnlich schönen Park, der 14 Hektare gross ist. Gäste können hier Mini-golf spielen, rudern oder auch sich mit ruhigem Spaziergehen erfrischen. Im Jahre 1973 wurde ein neuer Flügel eröffnet, in welchem jedes Zimmer Fernseher, Radio, Telefon und Privat Bad hat. Höfliche Bedienung und frisch gekochte Gerichte machen unser Restaurant; welches die Gärten überblickt, besonders reizbar.

Designed and Printed by James Haworth Ltd.
Photographs by James Haworth Ltd. and
British Tourist Authority.

West Lodge Park



West Lodge Park
Cockfosters Road
Hadley Wood
Barnet, Hertfordshire, EN4 0PY
Telephone (01)-440-8311

